



Shyamlal Pandviya Govt. P.G. College Morar

Affiliated to Jiwaji University, Gwalior (M.P.)

Phone No.: 0751-2368320

Email: slpmorar@gmail.com

Website : <https://www.slpcollege.org>



Safety & Security Measures

Safety & Security Measures

- The College premises have 24 x 7 vigilance at the gate .
- In order to further ensure the safety and security of students, the College has deployed CCTV cameras in the College premises
- Students are required to display their Identity cards (issued by the college) on their persons while in the college campus for reasons of security.
- Fire extinguishers have been installed and regularly maintained inside the College

1. CCTV CAMERA IN CLASSROOMS



(Dr. R.K.S. Sengar)
Principal
Govt. College
Jankar, Gwalior



 **GPS Map Camera**



Gwalior, Madhya Pradesh, India

25, Lal Sahab Ka Bagicha, CP Colony, Raghavpuram, Morar, Gwalior,
Madhya Pradesh 474006, India

Lat 26.240856°

Long 78.224612°

14/08/23 02:45 PM GMT +05:30

Whole campus is covered with 15 IP CCTV camera in outdoor area. Indoor area such as main office and library are also covered with 4 CCTV camera.

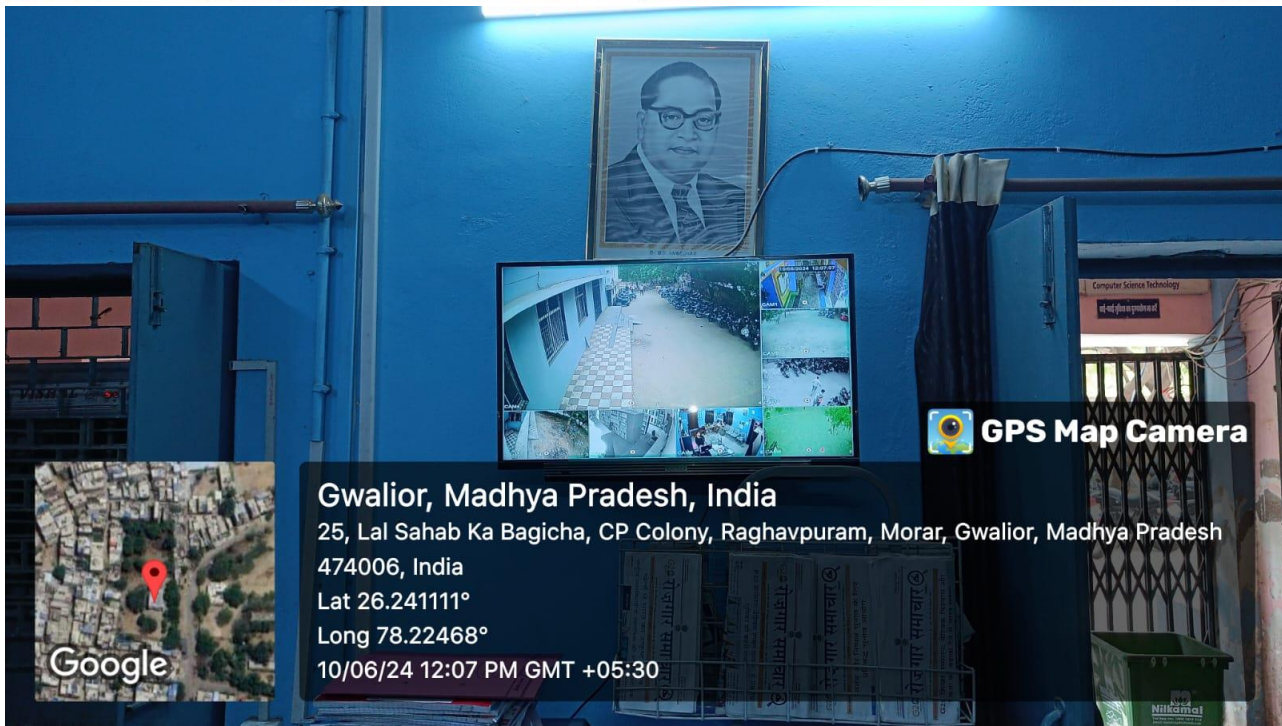

2. FIRE EXTINGUISHER: 12 nos Fire extinguisher Balls locates at different location

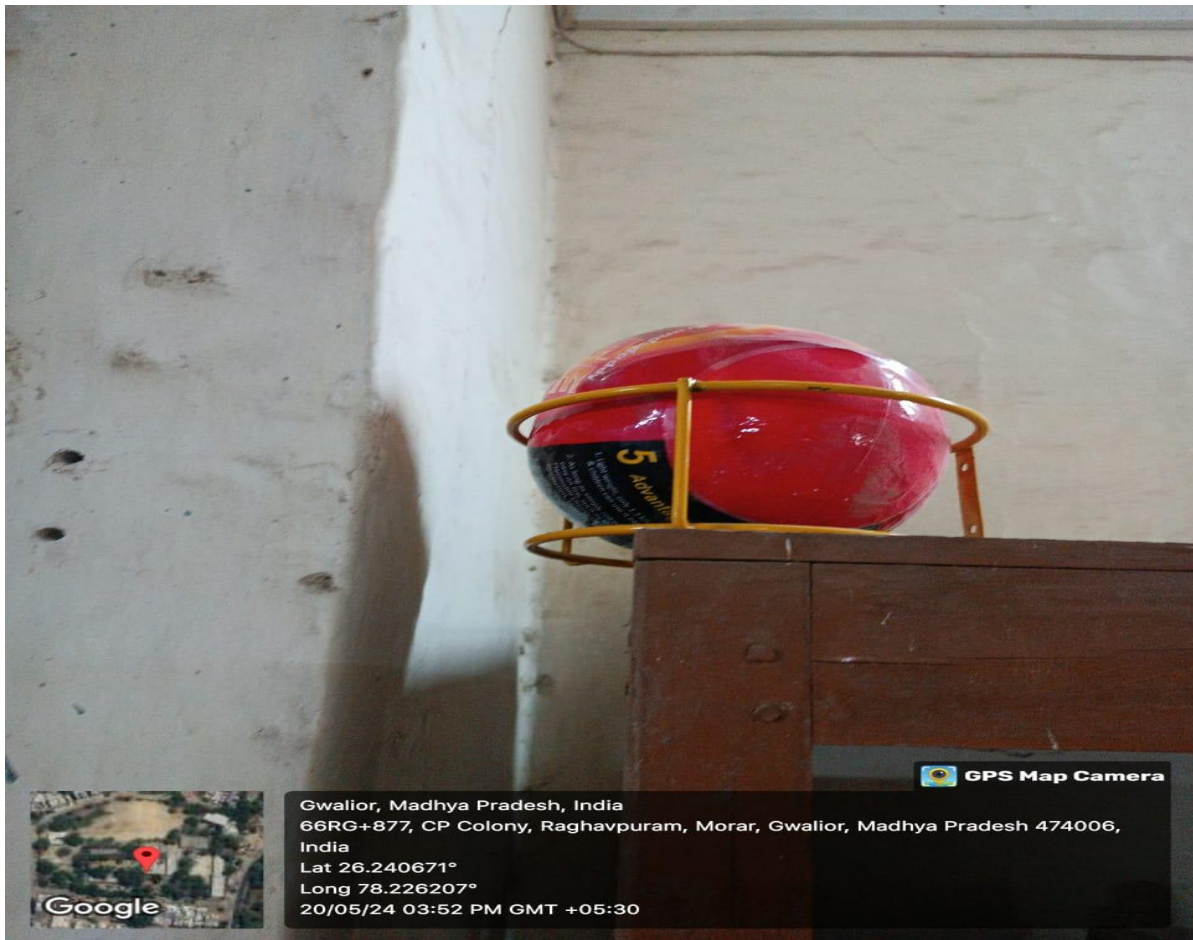

3. Guards:



गांधवीय शासकीय स्नातकोत्तर विद्यालय, मुरार, ग्वालियर
पुस्तकालय एवं सहायक पाकिंग

 GPS Map Camera



Gwalior, Madhya Pradesh, India
25, Lal Sahab Ka Bagicha, CP Colony, Raghavpuram, Morar, Gwalior,
Madhya Pradesh 474006, India
Lat 26.240506°
Long 78.224709°
10/06/24 11:27 AM GMT +05:30

4. Boundary Walls : Whole campus covered with boundary walls



5. Identity Card :

